

**CITY OF NAPOLEON
BUILDING CONSTRUCTION PERMIT
(1, 2 or 3 Family Dwelling)**

Owner Name Ieland L. Weirauch

Address 924 W. Main St. R/w 66'

Builder Name Self

Address Same Tel. 502-8501

Lot Information: Robinwood R/w 50'

Street No. 930 W. Main St.

Lot 14&15 Subdivision Haller Donnelly's 2nd Add'n.

Lot Dimensions 100'x132' Lot Area 13,200 Sq. Ft.

Yard Set Back: Front Sec. 85.23 Rear Min. 15'

One Side 5', Total Side No t Less Than 20'

Zoning "A" Intended use of Building: NEW SINGLE FAMILY DWELLING.

Building Information:

Single Double Multiple New Construction Addition Remodel

Size: Length 60' Width 71'-3" No. of Stories 1

Floor Area: 1st Floor 860sqft 2nd Floor --- 3rd Floor --- Basement ---

Unfinished Attic Garage (TWO-CAR) 502sqft

Foundation: Piers Full Basement Part Basement (CRAWL SPACE)

Concrete (8"x10") Block

Walls: Frame Block Brick Front Only Other Wood Siding

Electrical: Wiring 200AMP Electric Heating Electrical Appliances (7)

Plumbing: Fixtures or Traps (11) Warm Air Heating 17ducts Hot Water Heating

Additional Information: This permit requires compliance with the attached letter

No. 386-75L and the attached addendum marked exhibit "A" and made a part here-of.
Comply with Ord No. 1193

Date 10/2/75 Applicant Signature [Signature]

Note: 9/30/75 OK in Living Rm. Area only to install only in Owner - Builder - Agent
Note: 10/21/75 informed Leg To ck with City Engineer on crossing street for sub soil
drain tile and provide back water valve. P.W.P.
Note: 10/21/75 owner installed sub-soil tile run off into crawl space on NW corner of bldg,
storm sewer man hole on main St. Provided back water valve on Northwest corner of bldg,
Inspection Record: approx. 6' from bldg 2' below grade. P.W.P.

Work Started 10/2/75 Foundations 5/6/76 TESTED AND APPROVED Plumbing, Heating FINAL 10/5/78 P.W.P.

Set Back, Side Lines OK'd by P.W.P. Plumbing (Rough In) BY P.W.P. And Air Conditioning BY P.W.P.

Excavation --- Erecting Frame --- Roof ---

Footing 10/7/75 poured ck'd by Pritam Arora Electrical Work ROUGH-IN INSPECTED & APPROVED BY HOWES: 8-28-76 FINAL - 4-20-78 BY N. HOWES

Comments: 10/30/75 in Formed Loe to provide 1,152 sq in of net free area
in attic venting, and 1893 sq in of net free area in crawl. P.W.P.

Certificate of Occupancy Issued 10-5-78 #153

R.E. Johnson
Inspector

Pink - Engineer

Permit No.	<u>386-75</u>		
Issued	<u>9/15/75</u>		
By	<u>Thomas W. Peronera</u> Building Inspector		
Valuation	<u>\$39,000.00</u>		
	Fees	Base	Plus
Construction	<u>\$67.50</u>	<u>--</u>	<u>\$67.50</u>
Plumbing	<u>\$3.00</u>	<u>\$11.00</u>	<u>\$14.00</u>
Electrical	<u>\$3.00</u>	<u>\$19.55</u>	<u>\$22.55</u>
Heating	<u>\$6.00</u>	<u>\$6.00</u>	<u>\$12.00</u>
Water Tap	<u>\$110.00</u>	<u>--</u>	<u>\$110.00</u>
Sewer Tap	<u>\$60.00</u>	<u>--</u>	<u>\$60.00</u>
Temporary Elec.	<u>\$10.00</u>	<u>--</u>	<u>\$10.00</u>
TOTAL	\$259.50	\$36.55	\$296.05

10/21/75 Bill Schnitkey inform not required
(PLASTIC) informed Report to Refund. P.W.P.
(MIN. 4")
(G.P.I.C. REQUIRED)

CITY OF NAPOLI
BUILDING CONSTRUCTION PERMITS
11 2 of 2 Family Dwelling

Project No.	
Address	
By	
Contractor	
Estimate No.	
Estimate Date	
Estimate Price	
Contract Price	
Permit Fee	
Inspection Fee	
Other Fees	
Total	

General Notes:
1. All work to be done in accordance with the approved plans and specifications.
2. The contractor shall be responsible for obtaining all necessary permits and licenses.
3. The contractor shall maintain access to all adjacent properties at all times.
4. The contractor shall be responsible for the safety of all workers and the public.
5. The contractor shall be responsible for the disposal of all waste materials.
6. The contractor shall be responsible for the protection of all existing utilities.
7. The contractor shall be responsible for the cleanup of the site at the completion of the work.
8. The contractor shall be responsible for the payment of all taxes and fees.
9. The contractor shall be responsible for the maintenance of the site during the construction period.
10. The contractor shall be responsible for the completion of the work within the specified time frame.

Building Information:
1. Building Name: [illegible]
2. Building Type: [illegible]
3. Building Area: [illegible]
4. Building Height: [illegible]
5. Building Location: [illegible]
6. Building Orientation: [illegible]
7. Building Foundation: [illegible]
8. Building Structure: [illegible]
9. Building Materials: [illegible]
10. Building Details: [illegible]

Permit Information:
1. Permit No.: [illegible]
2. Permit Date: [illegible]
3. Permit Expiration: [illegible]
4. Permit Status: [illegible]
5. Permit Fee: [illegible]
6. Permit Conditions: [illegible]
7. Permit Notes: [illegible]
8. Permit Attachments: [illegible]
9. Permit History: [illegible]
10. Permit Contact: [illegible]

1152

CITY OF NAPOLEON

Engineering Department

ELECTRICAL INSPECTION FIELD REPORT

255 Riverview Avenue Napoleon, Ohio 43545

(Please Print or Type)

Date 1-5-78

Permit No. 376-75

Type of Inspection Electrical

Type of Occupancy Single Family

Project Name WEIRAOCH - HOUSE

Address 930 W. MAIN ST.

City Napoleon State OHIO

Approved

Violation

Electrical Contractor

Remarks:

Code Reference '75 CODE NEC

1) LIGHTING OUTLET IN ATTIC. 210-26(a)

2) INDEX PANEL BOARD 110-22

3) OUTDOOR RECEPTACLES ON GFCI 210-8(a)

4) FIXTURE WIRE DEFECTIVE ON PENDANT FIXTURE IN BATHROOM, SEE RED TAG. GROUNDING CONDUCTOR REQUIRES PROPER IDENTIFICATION 407-8-

5) RECESS FIXTURES SHALL HAVE CLEARANCE FROM COMBUSTIBLE MATERIAL & THERMAL INSULATION, KITCHEN SINK & OVER FIRE PLACE 410-66

CALL FOR REINSPECTION

Compliance Time At Once

Inspectors Signature Thomas Hovey

Copies To:

White - Applicant Yellow - Engineering Pink - Electrical Inspector

MEMORANDUM

TO: [Illegible]

FROM: [Illegible]

SUBJECT: [Illegible]

1. [Illegible]

2. [Illegible]

3. [Illegible]

4. [Illegible]

5. [Illegible]

6. [Illegible]

7. [Illegible]

8. [Illegible]

9. [Illegible]

10. [Illegible]

11. [Illegible]

12. [Illegible]

13. [Illegible]

14. [Illegible]

15. [Illegible]

16. [Illegible]

17. [Illegible]

18. [Illegible]

19. [Illegible]

20. [Illegible]

21. [Illegible]

22. [Illegible]

23. [Illegible]

24. [Illegible]

25. [Illegible]

26. [Illegible]

27. [Illegible]

28. [Illegible]

Date 7-14-77 1-4-78

Electrical Inspection

In Service Final
930 W. MAIN ST. 1-5-77

Permit No.: 386-75

Time Inspection to be
7-14-77 PM

By: ElDon Roth Electric

Not Approved

What was noted:

Rough.
- Insulated
- 7/14/77
Y.H.

7

26-76

tion

Final

N

6-75

to be
1976

UCH

approved

- N/A

's

ns.

APPLICATION FOR PERMIT TO TAP SEWER

675

Date Sept. 15, 1975

Name Leland Weirauch

Address 924 W. Main St.

LOCATION OF CONNECTION

Street and Number 930 W. Main St.

Lot No. 14 & 15

Addition Heller Donnelly's 2nd

Date work will start 10-31-75 (All work must be inspected)

Work will be done by Ron Meyers Plumbing & Heating, Inc.

I certify that the sewer will be used only as indicated and no other drainage will be connected.

Applicant _____

Date 9/15/75

Address _____

Permit Fee \$ 60.00
Bldg. Permit # 386.75
pd 9-15-75

R. W. Schweinhagen (J.C.)
Certification by City Clerk

Work inspected By: Thomas Terranova - Building Inspector

Work Completed 10-31-75

Remarks Tested by means of 10 foot head of water.
Note: Water Level dropped 3" in 15 minutes, Not critical.

Name of contractor: Row Meyers Size of Tap 4" Date 10-31-75

Street 930 W. Main St. Size and Kind of Sewer 4" Vitrified

Old No. _____ Location of Sewer IN FRONT OF hse.

New No. _____ Depth of Sewer @ tap 6'

Crossover _____ Distance to Curb Stop _____

Remarks Tested And Approved By: [Signature] 10-31-75

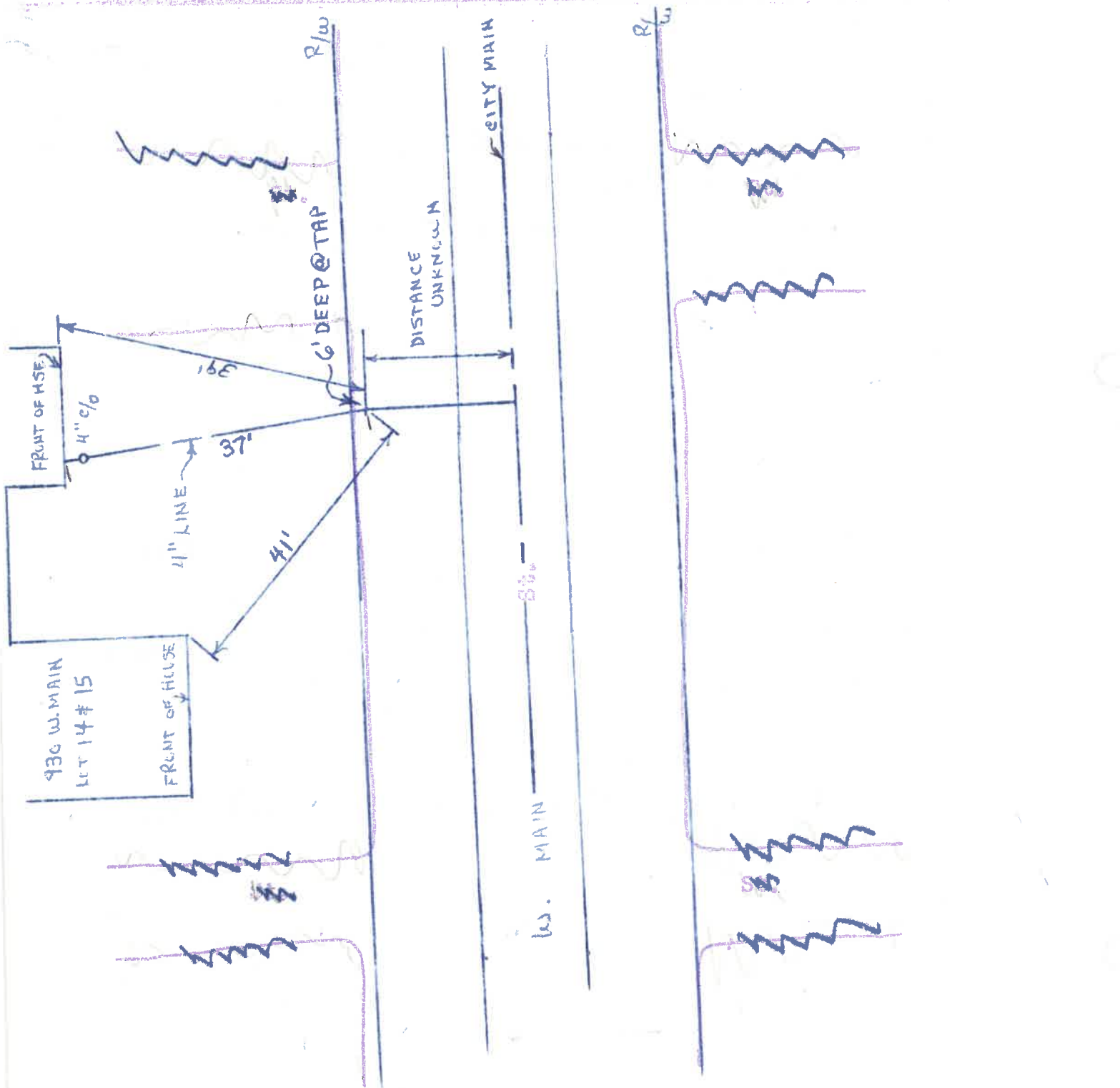

CITY OF NAPOLEON
BUILDING & ZONING INSPECTION DEPARTMENT
FIELD CORRECTION NOTICE

LOCATION 930 W. MAIN STREET PERMIT NO. 386-75

ISSUED TO LELAND L. WEIRAUCH
PERMIT HOLDER AND/OR ALL RESPONSIBLE PARTIES.

NOTICE DELIVERED TO LELAND L. WEIRAUCH

Upon inspection, violations of the BUILDING CODE Sec. R-602 were in evidence.

The following orders are hereby issued for their correction: LOCATION - PARTITION BETWEEN
FAMILY RM. AND GALLERY; AND BETWEEN BEDROOM HALLWAY
AND WASHING MACHINE AND CLOTHES DRYER AREA. PROVIDE
2 - 2"X12" OR 3 - 2"X10" WOOD HEADER TO SUPPORT
FLOOR, CEILING AND ROOF LOAD. HEADERS SHALL BE LOCATED
IN FLOOR SYSTEM, BEARING ON APPROVED PIERS ON
EACH END.

PLEASE CALL FOR INSPECTION WHEN CORRECTIONS HAVE BEEN COMPLETED. ACCEPTANCE AND APPROVAL BY AN INSPECTOR OF THIS DEPARTMENT IS REQUIRED AND MUST BE CORRECTED ON OR BEFORE FINAL INSPECTION PRIOR TO OCCUPANCY.

DATE MAY 24, 76'

BY [Signature]
INSPECTOR

FILE COPY

①

DATE Sept. 15, 1975	JOB NO. Permit No. 386-75
PROJECT New Single Family Dwelling	
LOCATION 930 W. Main St.	
CONTR. STOR. Weirauch	OWNER Weirauch
WEATHER _____	TEMP. ° at _____ AM ° at _____ PM
PRESENT AT SITE	
CITY OF NAPOLEON ENGINEERING DEPT. PLAN APPROVAL BY: <u>[Signature]</u> DATE: <u>9/15/75</u>	

TO Leland L. Weirauch
924 W. Main St.
Napoleon, Ohio, 43545
Addendum To Plan Approval

THE FOLLOWING WAS NOTED:

- During plan review and requires compliance with the City's adopted codes:
- ✓ 1) Must provide minimum of one (1) approved smoke detector sensing visible or invisible particles of combustion installed in a manner and location approved by the Building Inspector, Sec. 12.16.3.4
 - ✓ 2) All sill plates shall be min. size of 2'x6". Sec. 8545 (Provide sill plate in living area).
 - ✓ 3) Because of 23' span for the ceiling joist in the garage area, must use 2'x8"-16" % Table No. 7-B.
 - 4) Partition between garage & dwelling must have 45 minute fire rating. To obtain this provide 1/2" gypsum both sides, with fire stopping @ mid-point of partition with not less than 3 1/2" insulation between studs. Also door into dwelling must be a 1 3/4" solid wood core or approved equivalent, Sec. 413.1.1
 - ✓ Also relocate attic access door to other side of garage.
 - ✓ 5) Ducts located in unheated areas shall be insulated, Sec. 11-101
 - ✓ Provide proper crawlspace ventilation, Sec. R-309

COPIES TO Weirauch & on record
with Bldg. Permit No. 386-75

Letter No. 386-75 L
FIELD REPORT
SIGNED [Signature]

(2)

DATE Sept. 15, 1975	JOB NO. Permit No. 386-75
PROJECT	
LOCATION	
CONTRACTOR	OWNER
WEATHER	TEMP. ° at ° at AM PM
PRESENT ADDRESS CITY OF NAPOLEON ENGINEERING DEPT. PLAN APPROVAL BY <u>Pat</u> DATE: <u>9/15/75</u>	

TO

Lehard L. Werrauch

Addendum To Plan Approval

THE FOLLOWING WAS NOTED:

- 7) Span of header for garage door exceeds max. allowable spans for headers supporting a roof system. Therefore, provide better than 2-2"x12" for header. approval required. Table No. 4-B
- 8) Bath Rim & Kitchen exhaust fans shall terminate to the outside of the building. Sec. 512
- 9) Provide proper flashing for floor joist header when behind brick veneer.
- 10) Bearing 2-2"x12" beam for porch area shall have a column support every 6' o/c. Table No. 6-D
- 11) Provide 4" clear-out in building drain @ the following locations: below 3" main stack @ each change of direction of the building drain greater than 45 degrees. Sec. BB-51-21 of OBC.

Note: Check with the City Engineer for the proper locations for sewer & storm line taps.

COPIES TO Werrrauch & on record

with Bldg. Permit No. 386-75

Letter No. 386-75 L
FIELD REPORT

SIGNED

Thomas W. Lawrence

CITY OF NAPOLEON
ENGINEERING DEPARTMENT
APPLICATION FOR CONSTRUCTION PERMIT
(PLEASE PRINT OR TYPE)

The undersigned hereby makes application for the construction, installation, replacement or alteration as herein specified, agreeing to do all such work in strict accordance with the City of Napoleon's Building Code for 1, 2 and 3 Family Buildings.

Owner's Name LELAND L. WEIRAUCH Address 924 W. MAIN STREET
NAPOLEON, OHIO
Builder's Name SELF Address SAME AS ABOVE Tel 592-8591

LOT INFORMATION:

Location of Project WEST MAIN STREET Lot # 14 AND 15
Subdivision HELLER-DONNELLY'S 2ND Lot Area _____ Sq. Ft.
Yard Set Back: Front 18' Rear 43' Left Side 20'
Right Side 20' Zoning District 'A' RESIDENCE

BUILDING INFORMATION:

Single Double _____ Multiple _____ New Construction

Addition _____ Remodel _____ Attached Garage

Detached Garage _____ Accessory Building _____ Replacement _____

Description of Building _____

Specific Occupancy Use PRIMARY RESIDENCE

Size: Length 71'3" Width 60' No. of Stories ONE

Floor Area: 1st Floor 1860 Sq. Ft. 2nd Floor _____ Sq. Ft.

3rd Floor _____ Sq. Ft. Basement _____ Sq. Ft.

Unfinished Attic _____ Garage 502 Sq. Ft.

Foundation: Piers _____ Full Basement _____ Part Basement _____

Concrete 8" Thickness Block 4" Size _____

Walls: Frame Block _____ Brick _____ Other _____

Specific Type of Exterior Siding VERTICAL WOOD AND BRICK

APPLICATION FOR PERMIT SHALL BE ACCOMPANIED BY TWO COMPLETE SETS OF PLANS INCLUDING: ELEVATIONS, FLOOR PLANS, CROSS SECTIONS AND PLOT PLAN. IF ADDITIONS OR REMODELING, SHOW ALL EXISTING STRUCTURES AND THEIR SIZE AND LOCATION. **ALL PLANS SHALL BE DRAWN TO SCALE.**

ESTIMATED COST OF COMPLETED PROJECT: \$ 39,000.00

DATE 9-8-75 APPLICANT'S SIGNATURE Leland L. Weirauch
OWNER-BUILDER-AGENT

CITY OF NAPOLEON
ENGINEERING DEPARTMENT
APPLICATION FOR PLUMBING PERMIT
(PLEASE PRINT OR TYPE)

The undersigned hereby makes application for the installation, replacement or alteration of plumbing system or device as herein specified, agreeing to do all such work in strict accordance with the City of Napoleon's adopted Plumbing Code for 1, 2 and 3 Family Building.

Owner's Name LELAND L. WEIRAUCH Address 924 W. MAIN STREET NAPOLEON, OHIO

Contractor's Name SELF Address SAME AS ABOVE Tel. 592-8591

LOT INFORMATION:

Location of Project WEST MAIN STREET Lot # 14 AND 15

Subdivision HELER DONNELLYS 2ND Zoning District "A" RESIDENCE

BUILDING INFORMATION:

Single Family Double Family _____ Multiple Family _____ New Construction

Addition _____ Remodel _____ Replacement _____ No. of Stories ONE

DESCRIPTION OF WORK

Drainage Pipe of: Cast Iron _____ Copper _____ Other PLASTIC

Size of Main Building Drain: 4" Other _____

Size of Main Vent Stack: 3" 4" _____ Other _____

Require Water Tap: YES (Yes or No) Require Sewer Tap: YES (Yes or No)

Size and Type of Water Tap 3/4" POLYETHYLENE PLASTIC TUBING

Size and Type of Sewer Tap 4" Type of Joints PREMIUM

No. of Water Closets 3 No. of Sump Pumps _____

No. of Bathtubs 2 No. of Lavatories 3

No. of Kitchen Sinks 1 No. of Automatic Washers 1

No. of Disposals 1 No. of Hot Water Heaters 1

No. of Dishwashers 1 No. of Shower Receptors 2

No. of Floor Drains ~~2~~ 0 Other (specify) _____

Storm Drainage Outlet to: Storm Sewer YES Other _____

APPLICATION FOR PERMIT SHALL BE ACCOMPANIED BY TWO COMPLETE SETS OF A DRAINAGE ISOMETRIC, WITH ALL PIPES AND TRAPS PROPERLY SIZED. MUST INDICATE TOTAL DRAINAGE FIXTURE UNIT VALUE (dfu).

ESTIMATED COST OF COMPLETED PROJECT: _____

DATE 9-8-75

APPLICANT'S SIGNATURE

Leland L. Weirauch
OWNER-CONTRACTOR-AGENT

\$ 6.00 Rise
6.00 75 each H/A after 4
~~\$ 12.00~~

CITY OF NAPOLEON
ENGINEERING DEPARTMENT
APPLICATION FOR HEATING PERMIT
(PLEASE PRINT OR TYPE)

The undersigned hereby makes application for the installation, replacement or alteration of a heating system or device as herein specified, agreeing to do all such work in strict accordance with the City of Napoleon's adopted Mechanical Code for 1, 2 and 3 Family Buildings.

Owner's Name LELAND L. WEIRAUCH Address 924 W. MAIN STREET NAPOLEON, OHIO

Contractor's Name SELF Address SAME AS ABOVE Tel. 592-8591

LOT INFORMATION:

Location of Project WEST MAIN STREET Lot # 14 AND 15

Subdivision HELLER DONNELLY'S 2ND Zoning District "A" RESIDENCE

BUILDING INFORMATION:

Single Family Double Family _____ Multiple _____ New Construction

Addition _____ Remodel _____ Replacement _____ No. of Stories ONE

DESCRIPTION OF WORK

Heating System - Warm Air _____ Hot Water _____ Steam _____ Electric

Unit Heaters _____ Unit Gas Heaters _____ Other ONE - HEAT PUMP

Type - Gravity _____ Forced _____ Radiant _____

No. of Thermostatical Heating Zone ONE

Hot Water - One Pipe _____ Two Pipe _____ Series Loop _____

Electric Heat - No. of Circuits _____ Other _____

Total Heat Loss of Area to be Heated _____ Btu.

Rated Capacity of Furnace/Boiler 69,000 Btu.

No. of Furnances ONE No. of Hot Air Runs 17

No. of Hot Water Radiators _____ Type of Fuel ELECTRIC

Heating Units Located: Crawl Space _____ Floor Level Suspended _____

Roof or Exposed to Outside Air _____ Attic _____ Other _____

APPLICATION FOR PERMIT SHALL BE ACCOMPANIED BY TWO COMPLETE SETS OF PLANS INCLUDING: LOCATION OF FURNACE OR UNIT HEATERS AND SIZE AND LOCATION OF FEEDER DUCTS AND RETURN AIR DUCTS. ALL PLANS SHALL BE DRAWN TO SCALE.

ESTIMATED COST OF COMPLETED PROJECT: _____

DATE 9-8-75 APPLICANT'S SIGNATURE Leland L. Weirauch
OWNER-CONTRACTOR-AGENT

1.75 1st 10c
13.80 nexted 23c
7.00 appl. c.
22.55

100 X 132

Alkey in back

CITY OF NAPOLEON
ENGINEERING DEPARTMENT
APPLICATION FOR ELECTRICAL PERMIT
(PLEASE PRINT OR TYPE)

The undersigned hereby makes application for the installation, replacement or alteration of electrical equipment as herein specified, agreeing to do all such work in strict accordance with the City of Napoleon's adopted Electrical Code for 1, 2 and 3 Family Buildings.

Owner's Name LELAND L. WEIRAUCH Address 924 W. MAIN STREET NAPOLEON, OHIO

Contractor's Name SELF Address SAME AS ABOVE Tel 592-8591

LOT INFORMATION:

Location of Project WEST MAIN STREET Lot # 14 AND 15

Subdivision HELLER DONNELLY'S 2ND Zoning District "A" RESIDENCE

BUILDING INFORMATION:

Single Family X Double Family _____ Multiple Family _____

New Construction X Existing _____ Addition _____

Replacement _____ Remodel _____ Service Change _____

Size: Total Square Foot Per Floor 1860 No. of Stories ONE

DESCRIPTION OF WORK

Size of Service 200 AMP. Service Change Only _____ (Yes or No)

Total 40

Total Number of New Circuits 25 Total Number of New Circuits Excluding Appliance Circuits 19

APPLIANCE CIRCUITS: (indicate quantity)

Electric Range 1 Range Hood 1 Clothes Dryer 1 Dishwasher 1

(7 Appliance Circuits)

Air Conditioner _____ Attic Fan Blower _____ Room Exhaust Fan 3

Disposal 1 Hot Water Heater 1 Electric Oven _____

Require Temporary Electric YES (Yes or No)

Note: G.F.I.C. required for all temporary electric with approved ground rod at service.

APPLICATION FOR PERMIT SHALL BE ACCOMPANIED BY TWO COMPLETE SETS OF PLANS INCLUDING: ELECTRICAL LAY-OUT AND RISER DIAGRAM.

ESTIMATED COST OF COMPLETED PROJECT: _____

DATE 9-8-75

APPLICANT'S SIGNATURE Leland Weirauch
OWNER-CONTRACTOR-AGENT

No. 153.....

CERTIFICATE OF OCCUPANCY
THE CITY OF NAPOLEON

ENGINEERING DEPARTMENT
DIVISION OF INSPECTION

This is to certify that the Building or Land as herein described complies with all the building and health laws and ordinances and with the provisions of the Zoning Ordinance.

Location of Occupancy 930 W. Mian St. Occupancy Single Family Dwelling
Owner of Property Leland L. Weirauch 924 W. Main St.
Issued to Leland L. Weirauch Napoleon, OH 43545
Zoning "A" Residence District 924 W. Main St.
Bldg. Permit No. 386-75
Address Napoleon, OH 43545

Substantial qualifications of occupancy

This certificate is issued by the City Building Inspector, as provided by law, and is to certify that construction is completed substantially in conformity with the approved plans and permission is hereby granted to occupy such building in compliance with such legal use and occupancy as authorized under the provisions of the ordinances of the City of Napoleon.

Issued this 5th day of October 1978

This is a valuable record for owner or lessee and should be so preserved.

Signed *R. E. Johnson* City Building Inspector *R.E.J.*

CITY OF NAPOLEON

Engineering Department
255 Riverview Avenue
NAPOLEON, OHIO 43545

DATE	10-5-78	JOB NO.	386-75
PROJECT	Single family dwelling		
LOCATION	930 W. Main St.		
CONTRACTOR	Weirauch	OWNER	Sane
WEATHER		TEMP.	° at AM ° at PM
PRESENT AT SITE			

TO

Leland Weirauch

924 W. Main St.

Napoleon, Ohio 43545

THE FOLLOWING WAS NOTED:

- > 1. Please call for final inspection of wood deck when complete.

COPIES TO L. Weirauch

FIELD REPORT

SIGNED

R. D. Lawrence

